

H590ICA

5" Slope IC Air-Tight Incandescent New construction Housing (Max. 75W)

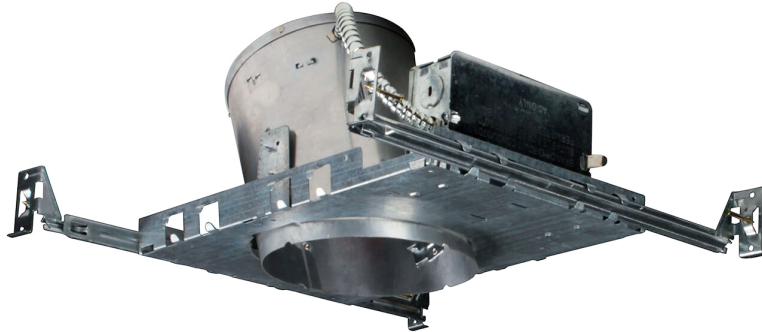

Dimensions

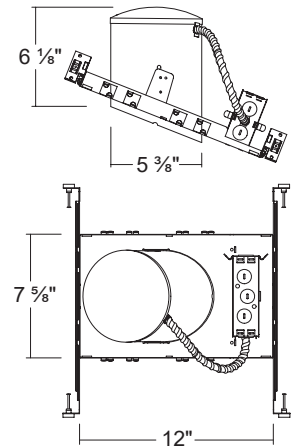

ORDERING INFORMATION

Model No.	Description
H590ICA	5" Slope IC Air-Tight Incandescent New construction Housing (Max. 75W)

SPECIFICATION

Housing

- Designed for use in ceiling with slopes from 2/12 to 6/12

Plaster Frame

- Galvanized steel construction. The housing can be removed from plaster frame to provide access to the junction box

Junction Box

- Listed for through branch circuit wiring
- Contains seven 7/8" knockouts and four Romex pryouts with strain relief

Thermal Protector

- Self resetting thermal protector deactivates fixture if overheating occurs due to improper lamping or misapplied insulation.

Bar Hanger

- Pre-installed Real nail easily installs in regular lumber, engineered lumber
- Bar Hangers are adjustable from 13-5/8" to 25" and can be repositioned 90 degree on plaster frame

Socket

- The socket aiming mechanism allows the lamp to be aimed straight down regardless of ceiling pitch

Listings

- cULus Listed for Damp Location
- cULus Listed for Feed Through
- Certified under ASTM-E283 for Air tight construction

COMPATIBLE TRIMS

T590 Smooth



- Incandescent**
75W BR / Par30
- LED**
75W BR / Par30

T593 Baffle



- Incandescent**
75W BR / Par30
- LED**
75W BR / Par30